



# ALLIED AUTO STORES

43815 So. Grimmer Blvd., Fremont, Ca 94538 (510) 656-6233

3211 Fostoria Way, San Ramon, Ca 94583 (925) 277-9244

**APRIL—MAY 2024**



**\$10.00 REWARD  
EACH PAIR**



## Strut-Plus™

The Smartest and Strongest Complete Assembly Available

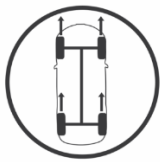

Helps Maintain Wheel Alignment



Restores Designed Stability

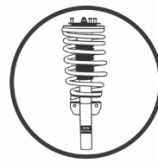

Complete Assembly



ESC ready



Helps prolong tire life



Restores Correct Ride Height



OE Replacement



Award Winning Product

Simply order from Allied using our [WebShop Online Ordering System](#).  
You will be rebated at the conclusion of the program.

All promotions are subject to change or modifications.

Local Gift Card Monetary Rebates will accrue and be issued at \$30 and above.

All WebShop promotions are capped, meaning they will end early if funds are exhausted.



**\$25.00 REWARD**  
**EACH UNIT**  
**NEW or REMAN**

**NEW or REMAN COMPRESSORS**



**\$10.00 REWARD**  
**EACH UNIT**  
**ON YOUR CARD**



**Cam and Crank Sensors**

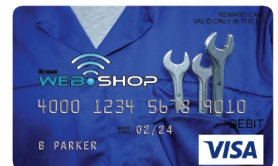

**\$10.00 REWARD**  
**EACH UNIT**  
**ON YOUR CARD**



**Ignition Coils**

# PAC-KITS®

## A/C SERVICE KITS



**\$10.00  
REWARD  
EACH KIT  
ON YOUR CARD**

**PAC-Kits® A/C Service Kits include all of the following premium components, *minus the compressor*:**

- Accumulator or Receiver/Filter Drier
- Expansion Device(s)
- Tamper Evident Strap and Underhood Label
- All Necessary Gaskets & O-Rings
- Service Valves & Caps
- Proper Oil



**ONLY  
\$109.99**

## **R1234YF** **A/C MANIFOLD SET**

- Use for testing systems with the new R1234YF refrigerant
- Heavy duty anodized aluminum block with easy grip adjustment knobs
- Easy to read temperature scales on 3 1/8" gauge face Bar, PSI, F Deg., C Deg.
- 72 inch yellow hose with the special 1/2 x 16 left hand acme thread specifically for R1234YF tanks
- Optical sight glass for visual verification of refrigerant
- Hoses Gauges, and Couplers all meet SAE standards

**PERFORMANCE #W89739**



# BOSCH



## 100% New Starters

- Built to withstand the harshest environments
- Designed in fit and performance to meet OE starters.
- All seals and gaskets replaced per original equipment
- Premium starting performance

## Remanufactured Starters

- Each unit is remanufactured (not rebuilt)
- Includes the highest quality of materials and the most technologically advanced processes
- Premium starting performance
- All shaft splines and load bearing surfaces lubricated with OE high temperature grade
- Armature continuity tested, gauged, straightened and shimmed



## 100% New Alternators

- 100% new components withstand the harshest environments for the best performance and longest life
- Built specifically to withstand excessive heat and high electrical demands.
- All mounting points 100% gauged and resized or rethreaded for proper fit

## Remanufactured Alternators

- Full-load tested to guarantee compliance with Bosch's strict performance specifications
- 100% factory tested, units are remanufactured (not rebuilt)
- Built to last – uses high quality materials and the most technologically advanced developments.



**\$10.00 REWARD  
EACH UNIT**



SERPENTINE KITS OR

BELT & TENSIONER ON ONE INVOICE

**\$10.00 EACH**  
**SERPENTINE BELT KIT**  
**OR**  
**BELT & TENSIONER**  
**REBATED ON YOUR**  
**MONTHLY ALLIED AUTO**  
**REWARDS CARD**



**\$10.00 REWARD**  
**EACH UNIT**  
**NEW *or* REMAN**



- PREMIUM REMANUFACTURED ALTERNATORS
- 100% NEW ALTERNATORS

- PREMIUM REMANUFACTURED STARTERS
- 100% NEW STARTERS



#10-101 CONCENTRATE



### DEX-COOL



#10-5027 50/50 PRE-MIXED

PART #	DESCRIPTION	6	18	30
#10-101	DEX-COOL CONCENTRATE	\$ 17.03	\$ 16.11	\$ 15.28
#10-5027	DEX-COOL 50/50 PRE-MIX	\$ 10.74	\$ 10.16	\$ 9.64



# BOSCH

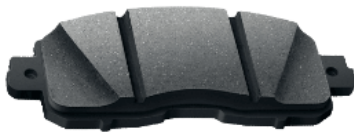

### QuietCast™ Premium Disc Brake Pads



Developed for the generalist who works on all makes and models all day long, this premium line raises aftermarket brake pad technology to a whole new level.

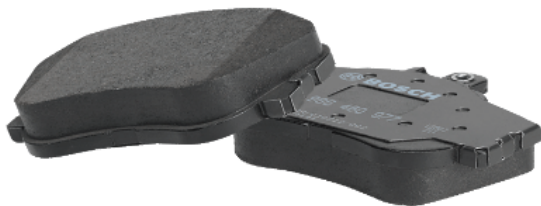

### Euroline Brake Pads

This line provides the best performance for the most popular European vehicles on the road in North America, such as BMW, Mercedes Benz, Audi, VW, Volvo, Saab, etc.

**\$10.00 REWARD**  
**EACH**  
**Set of Bosch Pads**

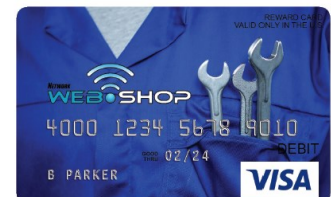



**\$20.00 REWARD  
EACH PAIR OF FCS  
COMPLETE STRUTS**

## **COMPLETE STRUT ASSEMBLIES**

The Complete Assembly unit is easier & faster to install than traditional struts. The components and valving are designed specifically for each car, truck, van, minivan or SUV application. The precisely calibrated valving combinations are individualized for each application to best simulate OE ride and feel.

*The FCS Strut Assembly is engineered to meet & exceed O.E. quality.*

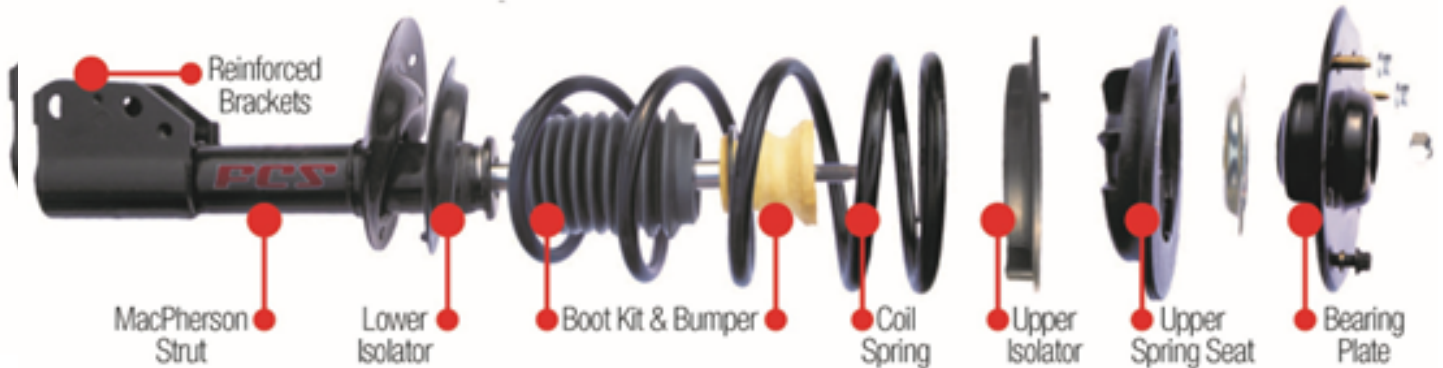

**5% REWARD  
EACH  
QUALIFYING UNIT**

Rewards will be rounded to  
The nearest whole dollar.

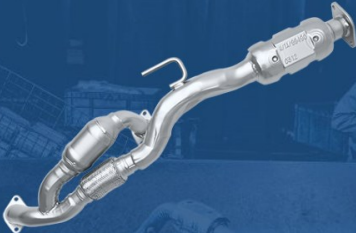

**ULTRA<sup>®</sup>  
CONVERTERS**

**WALKER OFFERS QUALITY EPA-COMPLIANT DIRECT-FIT AND UNIVERSAL CONVERTERS.**

Premium substrate material and a high-technology washcoat ensure exceptional oxygen storage capacity while OE expertise delivers application-engineered parts, providing the best and performance for even the most challenging emissions issues. Ultra<sup>®</sup> Catalytic Converters are design-validated for assured fit, and provide EPA-compliant performance.



**CALCAT<sup>®</sup>  
CONVERTERS**

**WALKER OFFERS QUALITY CARB-COMPLIANT DIRECT-FIT AND UNIVERSAL CONVERTERS.**

Designed to comply with specific CARB regulation requirements in California, Colorado, and New York, this exclusive catalytic technology provides the right loading of precious metals, the proper catalyst material and design, and a high-technology washcoat for CARB-compliant, optimal emissions conversion.



# HOLSTEIN

• PARTS •

# AS GOOD AS THE ORIGINAL FOR FORM, FIT & FUNCTION

**10% REWARD EACH QUALIFYING UNIT**

Rewards will be rounded to the nearest whole dollar.

\$100 minimum combined purchases to qualify.



**CHECK OUT THE LINEUP OF TOP-QUALITY PRODUCTS**

**ABS WHEEL SPEED SENSORS  
& WIRE HARNESS**



1.1 Billion VIO Covered

**BRAKE WEAR SENSORS**



35 Million VIO Covered

**CAMSHAFT POSITION SENSORS**



510 Million VIO Covered

**CRANKSHAFT POSITION SENSORS**



480 Million VIO Covered

**VEHICLE SPEED  
SENSORS**



**BLOWER MOTOR  
RESISTORS**



130 Million VIO Covered

**KNOCK SENSORS**



80 Million VIO Covered

**VARIABLE VALVE  
TIMING SOLENOIDS**



138 Million VIO Covered

**COOLANT TEMP  
SENSORS**



**IDLE AIR CONTROL  
VALVES**



**MANIFOLD ABSOLUTE  
PRESSURE SENSORS**



**THROTTLE POSITION  
SENSORS**



**OIL PRESSURE  
SENSORS**



**PARKING AID  
SENSORS**

